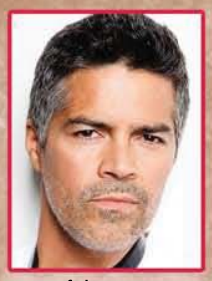

King of the Cactus Fair
Esai Morales

JOIN THE SANDY FOUNDATION FOR THE THIRD ANNUAL

SUNDAY, AUGUST 19 2012

10AM - 6PM

MAINE AVENUE MARKET PLACE

4291 Maine Ave. Baldwin Park, CA

Join this FREE community health festival with Mayan cultural performances, free health counseling and screenings by USC Pharmacy and Kaiser Permanente, special celebrity appearances and performances, and much more!

Special Thanks to the generous support of our sponsors:

THE SANDY FOUNDATION

California State Senate
Dr. Ed Hernandez, O.D.
24th Senate District

For more information please visit www.cactusfair.com or scan QR code:

The Sandy Foundation is a 501(c)(3) nonprofit organization dedicated to creating awareness of cancer prevention through education, advocacy, and service. By conducting various events, the Sandy Foundation engages with the community to promote the fight against cancer through healthy lifestyles.